nto Urbanístico de Palhoça

em 04/06/2025

obiliário referente a julho/2024
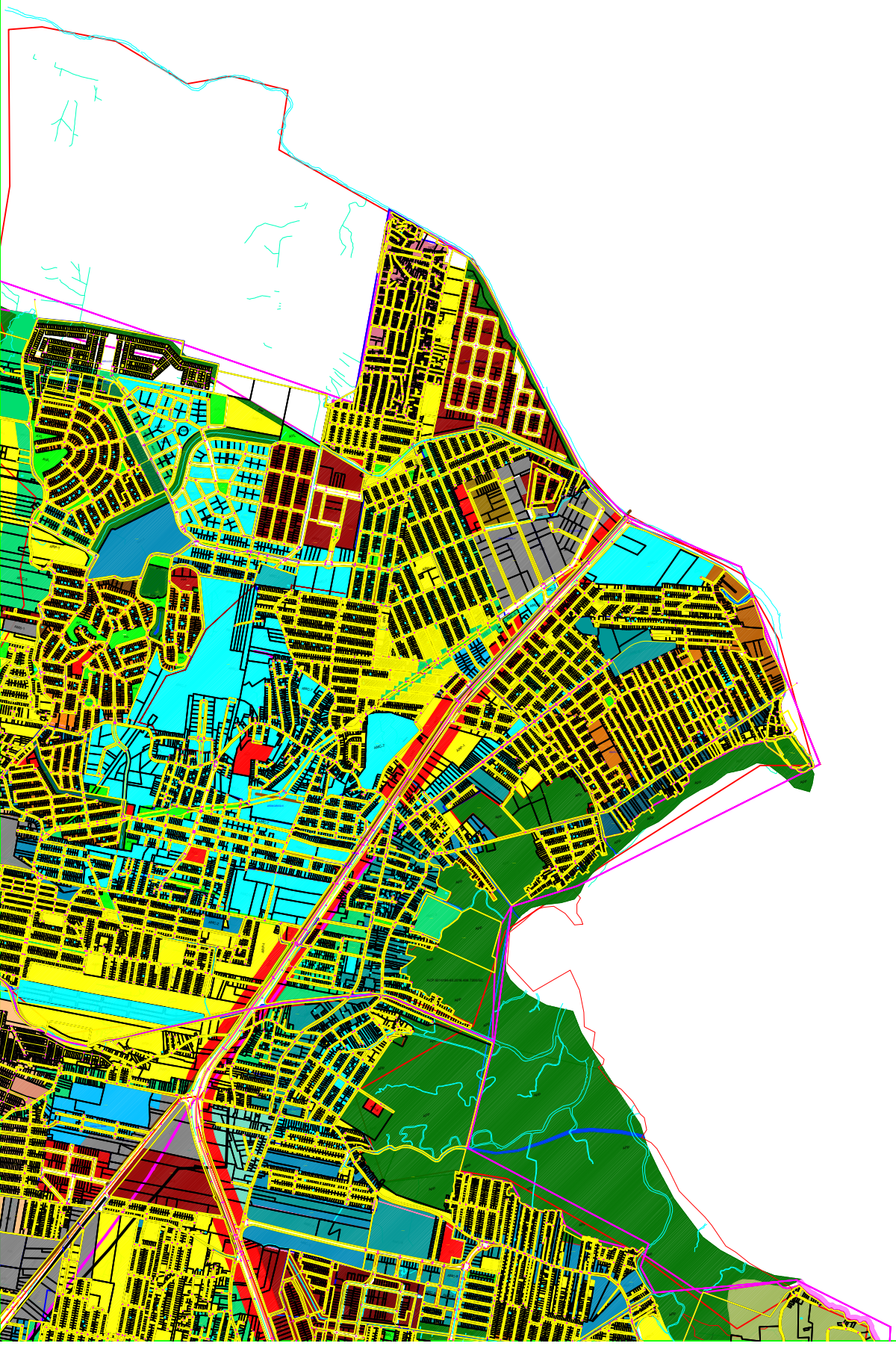
2